

## **Material Aid and Support Services**

Make sure that you ring for an appointment before landing on their doorstep, or you may be turned away. Note services require healthcare card as ID; you may have to live in their catchment area to access the service.

If you are homeless or in crisis accommodation they may waive their policy around catchment.

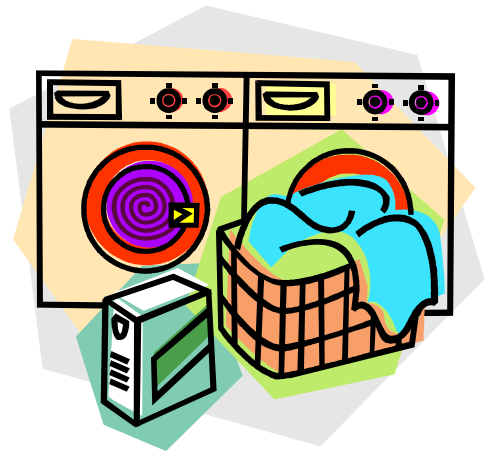

### **Anglicare - Lazarus Centre**

St. Peter's East Melbourne - 15 Gisbourne Street, Melbourne East, Ph: 9419 3288

Food (daily breakfast and BBQ every Friday, Clothes, Toiletries

### **Anglicare – St Marks Community Centre**

250 George Street (corner Moor Street) Fitzroy Ph: 9419 3288

Food parcels, Food (daily lunch, tea and coffee), Showers, Toiletries, Washing machines and dryers

### **Anglicare – Mission House**

122 Napier Street Fitzroy Ph: 9486 0445

Food, Clothing (op shop), furniture, Financial assistance – for bills but not for rent

### **Brotherhood of St Laurence – Coolibah Centre**

67a Brunswick Street Fitzroy Ph: 9483 1345

Food (breakfast \$1.00, lunch \$3.00), Showers, Laundry facilities, Health services, Physical and mental health services

### **Hanover Fitzroy**

145 Smith Street Fitzroy Ph: 9288 9800

Accommodation information, Health services, Blankets

### **Hanover Southbank**

52 Haig Street South Melbourne Ph: 9699 4566

Short-term accommodation, Health services, Laundry, Free legal advice and assistance

### **Living Room Primary Health Service**

7-9 Hosier Lane Melbourne 3000 Ph: 9945 2100

Health services, Chill out space, Tea/coffee/snacks

Co-located services including

Centrelink, Podiatry, Mental health nurses, Liver clinic, Dieticians

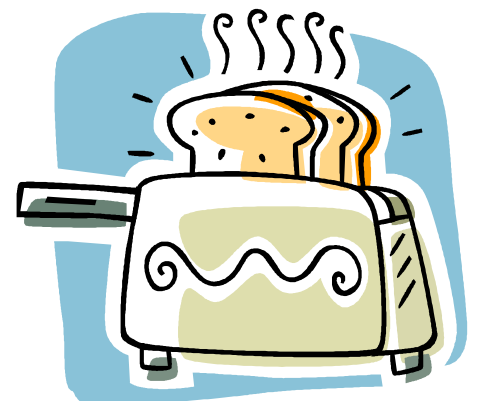

**North Yarra Community Health (4 sites)**

75 Brunswick Street Fitzroy Ph: 9411 3555

Drop-in clinic for homeless people (Monday 9am – 12pm), Showers, Cafe meals program, Needle and syringe program, Dental services, Drop in social work/counselling sessions

365 Hoddle Street Collingwood Ph: 9411 4333

Health and welfare services, AOD counselling, Drop in social work/counselling sessions, Needle and syringe program

622 Lygon Street Carlton North Ph: 9349 7333

Needle and syringe program

Broad range of allied health services

Social work and counselling sessions

Inner Space (primarily for I.V drug users)

4 Johnston Street Collingwood Ph: 9468 2800

Doctors, Nurses including psychiatric, Breakfast program, Phone, shower and, laundry facilities, Needle and syringe program

**Ozanam Community Centre**

268 Abbotsford Street North Melbourne Ph: 9329 6733

Food (daily breakfast and lunch), Laundry, Shower, Health services, Dentist, AOD counselling, Doctor and nurse, Legal services

**Presbyterian and Scot's Church Joint Mission**

26 Norwood Street Flemington Ph: 9376 3777

Coffee, Clothes and blankets, Books

**Sacred Heart Mission**

87 Rey Street St Kilda Ph: 9537 1166

Free breakfast, Op shop, Showers and laundry, Emergency financial aid, GP and nurse clinic, Sporting and recreation program

**The Market Place**

69 Bourke Street Melbourne

No cost supermarket including: Food, Toiletries, Clothing, Shower facilities, Assessment and referral service

**St. Mary's House of Welcome**

165-169 Brunswick Street Fitzroy Ph: 9417 6497

Food, Showers, AOD referrals, Women's and men's health clinics, Psychiatric social rehabilitation

**State Relief Committee (agency referral required)**

134 Jeffcott St West Melbourne, Ph: 9329 5599



**Energy Relief Grants Scheme** (referral required)

555 Collins St Melbourne, Ph: 9616 7839 or 131245  
provides one-off assistance for domestic customers

**Traveler's Aid**

2nd floor 169 Swanston st Melbourne, Ph: 9654 2600  
Will provide emergency assistance with travel arrangements and costs.

**Wombat housing and support services**

191 Melrose St North Melbourne  
Corner Melrose Street and Flemington Road - wheelchair accessible  
Assisting people experiencing financial difficulty  
Tram: 59 or 57 to Stop 20  
Material Aid Program for: People living in the inner West and on Centrelink payments  
Food parcels access every 8 weeks Thursday 2-4pm, Transitional Housing, Community Housing  
Information & Referral

**Darebin Community Information & Support Centre**

287 High Street PRESTON (03) 9495 0122  
Emergency relief food vouchers & baby formula and emergency assistance for medical  
prescriptions & Met tickets for people in financial  
10.00am to 4.00pm, Mon to Thur  
10.00am to 3.00pm,

**Essendon Citizens Advice Bureau**

1 Pascoe Vale Road Moonee Ponds: 9370 45331  
Food Vouchers  
Mon, Tue, Fri, 11am to 2.30pm.

**Doutta Galla Community Health Services**

12 Gower Street KENSINGTON  
Emergency food vouchers, food cheques limited emergency assistance available for people in  
financial distress.

**Flemington Mission**

Presbyterian Church  
St Stephen's Church Hall, 24 Norwood Street FLEMINGTON  
(03) 9803 1467  
(03) 9650 9903  
Emergency relief available for people in financial distress, food,  
clothing, blankets.  
10.00am to 1.00pm, alternate Tuesdays.

**Salvation Army**

Level 1, 30-32 Sydney Road  
BRUNSWICK  
(03) 9381 1577  
(03) 9386 4977



Emergency relief food vouchers, food parcels essential furniture and clothing provided for people in deep financial hardship

9.30am to 12noon & 12.30pm to 3.30pm, Mon, Tue, Wed & Fri,

### **Abode Homeless Outreach**

86 Paisley St Footscray, Ph: 9687 4499

provides assistance with accommodation, financial advocacy, legal, community services referral to medical, dental, drug and alcohol agencies

### **Hanover Inner North Centre**

264 High Street, Northcote 9486 6811

Open Mon, Tues, Wed,

Friday 10.00 am-4.00 pm,

Thurs 10.00 am-1.00 pm

Accommodation referral, material aid, health services, blankets.

### **St Vincent De Paul**

1300 305 330 — central number for all areas (food clothing furniture) 10.00 am-3.00 pm.

Individual listings below:

### **St Marks Community Centre**

250 George St Fitzroy, Ph: 9419 3288

Mon, Wed, and Fri, 1.00 pm-4.00 pm Food parcels

### **St Vincent De Paul Society**

176 Brunswick St Fitzroy, Ph: 9419 3072

Mon-Fri 10-2pm

Food parcels, clothing, cooking utensils, household goods

### **Smith Family 9312 6900**

128 Hampshire Rd Sunshine

Material aid- for food clothing Manchester baby & children's clothes household items. No interest loan program for the purchase or whitegoods. (No longer hands out cash)

### **Smith Family**

Cnr. Wellington and Langridge Sts, Collingwood

Some food parcels, clothing, financial, medical (methadone) assistance

### **Church of All Nations**

180 Palmerston St, Carlton Ph: 9347 7268 Tues10-4pm Wed to Fri

10-5pm

Welfare service, cash relief, food parcels 1 per month, perscription help PBS only. Help with gas electricity every 12 months.

### **St Stephen's Church**

360 Church St, Richmond, Ph: 9429 3574



1.00 pm-3.00 pm, Mon, Wed and Fri

Food parcels

**Good Shepard Buying Service**

117 Johnston St, Collingwood, Ph: 9417 4666

10.00 am-4.00 pm

Low prices for HHC holders on household goods, white goods and health products, intensive support programs including-pregnancy support and accommodation, shared housing program, crisis accom for families

**Caroline Chisholm Society**

41 Parks St, Moonee Ponds, Ph: 9370 5122

Mon-Fri, 9.00 am-4.00 pm

24-hour counseling, baby clothes, equipment, prams, cots

**Footscray Outreach Mission**

93 Geelong Rd, Footscray, Ph: 9689 3515

Mon-Fri 9.00 am-4.00 pm

Food vouchers, clothing, financial assistance, prescription expenses

**Wesley Mission Melbourne**

Phone: 9662 2355

148 Lonsdale Street, Melbourne

food vouchers, tram tickets

material aid ,accommodation assistance

**St Paul's Anglican Cathedral Lazarus Centre**

Phone: 9639 8510

209 Flinders Lane, Melbourne

Provide food parcels, clothing, showers, counselling,

Referral, for housing

**Drug Court Homelessness Assistance Program**

294-300 Thomas Street DANDENONG 3175

Phone: (03) 9791 6111

Provides support for people on a Drug Treatment Order via the Dandenong Drug Court. Assisting with issues of homelessness and obtaining appropriate long-term housing.

